



- STREAMLINE LOGISTICS
- REDUCE OPERATIONAL COSTS
- ENHANCE SITUATIONAL AWARENESS
- INTEGRATE THE BATTLEFIELD

Over 30 years of  
specialized expertise  
helping customers achieve  
maximum operational  
efficiency

# About Us

## 360° INTELLIGENCE Information Management. Made Smarter.

Backed by three decades of experience, Tapestry Solutions, Inc. is a global provider of information management software and services for defense, government and commercial customers.

We help solve logistics problems for the world's largest and most complex supply chains. We also provide training, simulation and technical support to maximize mission readiness for U.S. and allied forces, and partner nations.

Our key solution areas include:

- **Logistics, Planning & Execution** solutions for enterprise-wide transportation and distribution management for the Department of Defense, as well as command and control (C2) business intelligence, and enterprise sensor integration solutions.
- **Mission Planning Solutions** for tactical aircraft and cruise missiles, including automated route planning, threat management and situational analysis.

- **Mission Command Training & Simulation**, including live, virtual and constructive & gaming simulations to prepare warfighters for battle.

- **Maintenance, Repair & Overhaul (MRO)** software provides the complete lifecycle support of complex assets such as fighter jets, combat vehicles, vessels, UAVs, missiles and space systems.

### GLOBAL PRESENCE

Headquartered in San Diego, Calif., Tapestry Solutions has approximately 850 employees with a presence in more than 50 locations around the world.

We support defense, commercial and government customers in countries including Oman, Saudi Arabia, Afghanistan, Kuwait, the UK, South Korea, Germany and Italy.

Tapestry Solutions is a wholly owned, independent subsidiary of The Boeing Company – the world's largest aerospace company. We operate within the Boeing Global Services division.

## OUR PRODUCTS & SERVICES

Tapestry develops both Commercial off-the-Shelf (COTS) and highly customized software solutions that are designed for interoperability with legacy systems.

Our specialty is integrating and fusing data from multiple sources to provide a common operating picture and actionable information for our customers.

### Commercially Available Products

■ **Tapestry Enterprise Sensor Integration (ESI)** solution is an enterprise middleware technology that connects various sensor technologies into a single user interface. Based on our technology deployed at over 50 Boeing plants, ESI provides standardization and improved efficiency on factory floors and across the global supply chain.

■ **GOLDesp™ MRO & Supply** is our leading COTS software product that provides total operational lifecycle support management of complex assets for air, land, sea and space. The fully deployable, enterprise software solution has been successfully implemented as a tri-service solution for aftermarket logistics support for military customers and defense contractors.

With an API interface, our experts can integrate MRO & Supply with any combination of GOLDesp products.

■ **GOLDesp™ Load Planner** enables organizations to quickly create effective and efficient load plans for multi-modal operations for vessels, aircraft, railcars and trucks/trailers.

■ **GOLDesp™ Terminal Manager** optimizes logistics operations for the daily management of transportation terminals, helping decision-makers derive more accurate predictions for current and future yard plans and cargo transfers.

■ **Mission Management Suite** provides a fully integrated air operations capability, from mission planning, scheduling and execution to post-mission analysis.

■ **Virtual Mission Board** is a powerful mission planning and operations tool that provides immersive, 3D perspectives of terrain-centric missions.

### Custom Software Programs

■ **ICODES:** The Integrated Computerized Deployment System provides near real-time collaborative planning and tracking of cargo for aircraft, railcar and truck/trailers for the U.S. Transportation Command.

■ **GDMS:** The Global Distribution Management System provides near real-time tracking of all security vehicles and civilian logistics in support of U.S. Army forces operating in Afghanistan.

■ **SMS:** The Single Mobility System enables tracking of every U.S. DoD ground, air and sea deployment of unit personnel cargo and equipment.

■ **GDSS:** The Global Decision Support System is an advanced C2 solution that modernizes all aspects of air mobility operations for the U.S. Air Force.

■ **JDLM:** The Joint Deployment Logistics Model is a constructive simulation tool that enables logistics staff to exercise their C2 / C4I systems in a realistic combat environment.

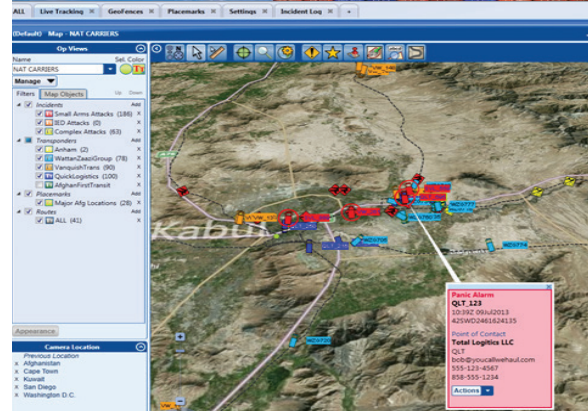

- TRUSTED & VALUED
- AFFORDABLE
- FLEXIBLE & AGILE
- CUSTOMER-CENTRIC
- TRANSPARENT & AUTHENTIC
- INNOVATIVE & ENTREPRENEURIAL